The Happy Flute

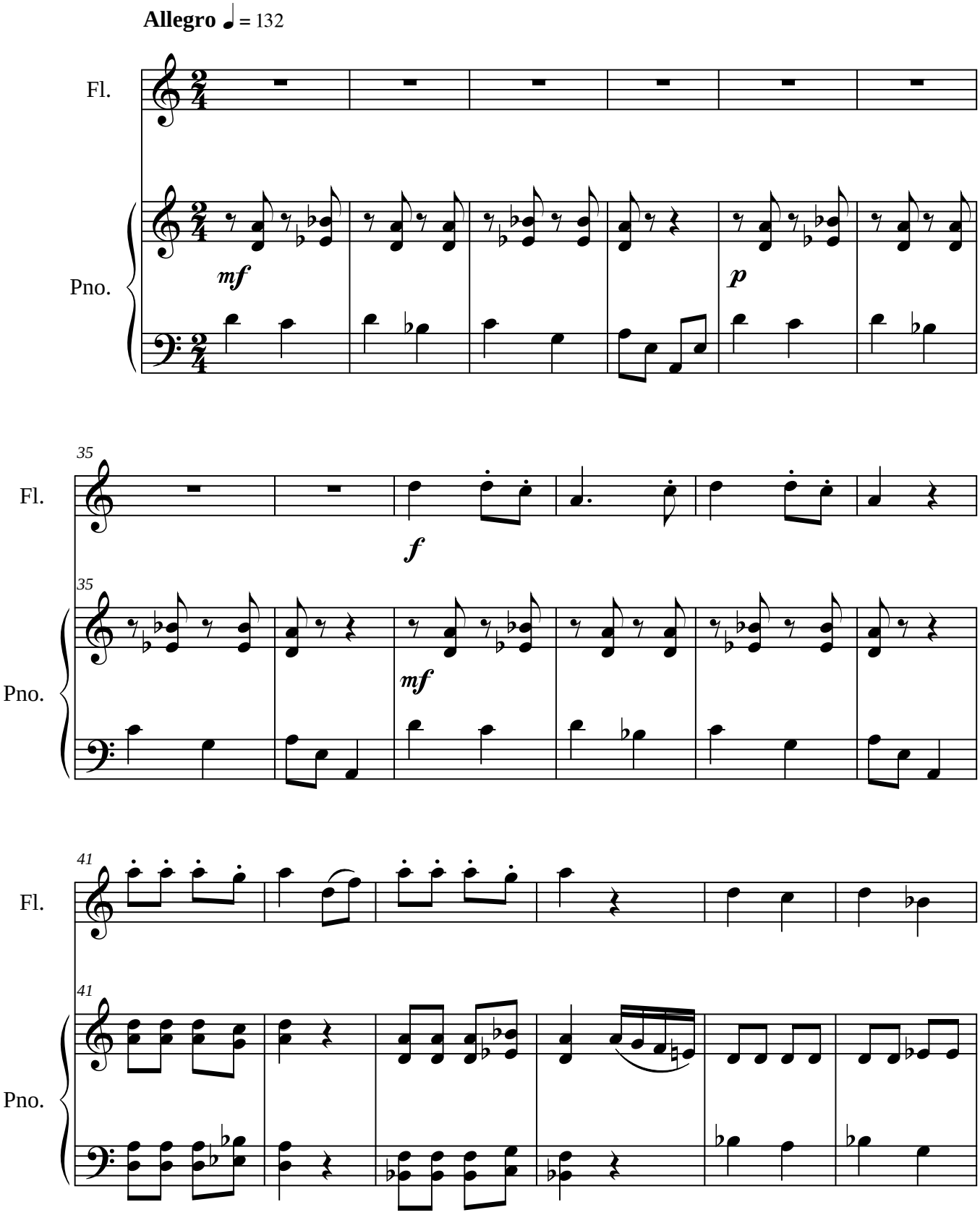

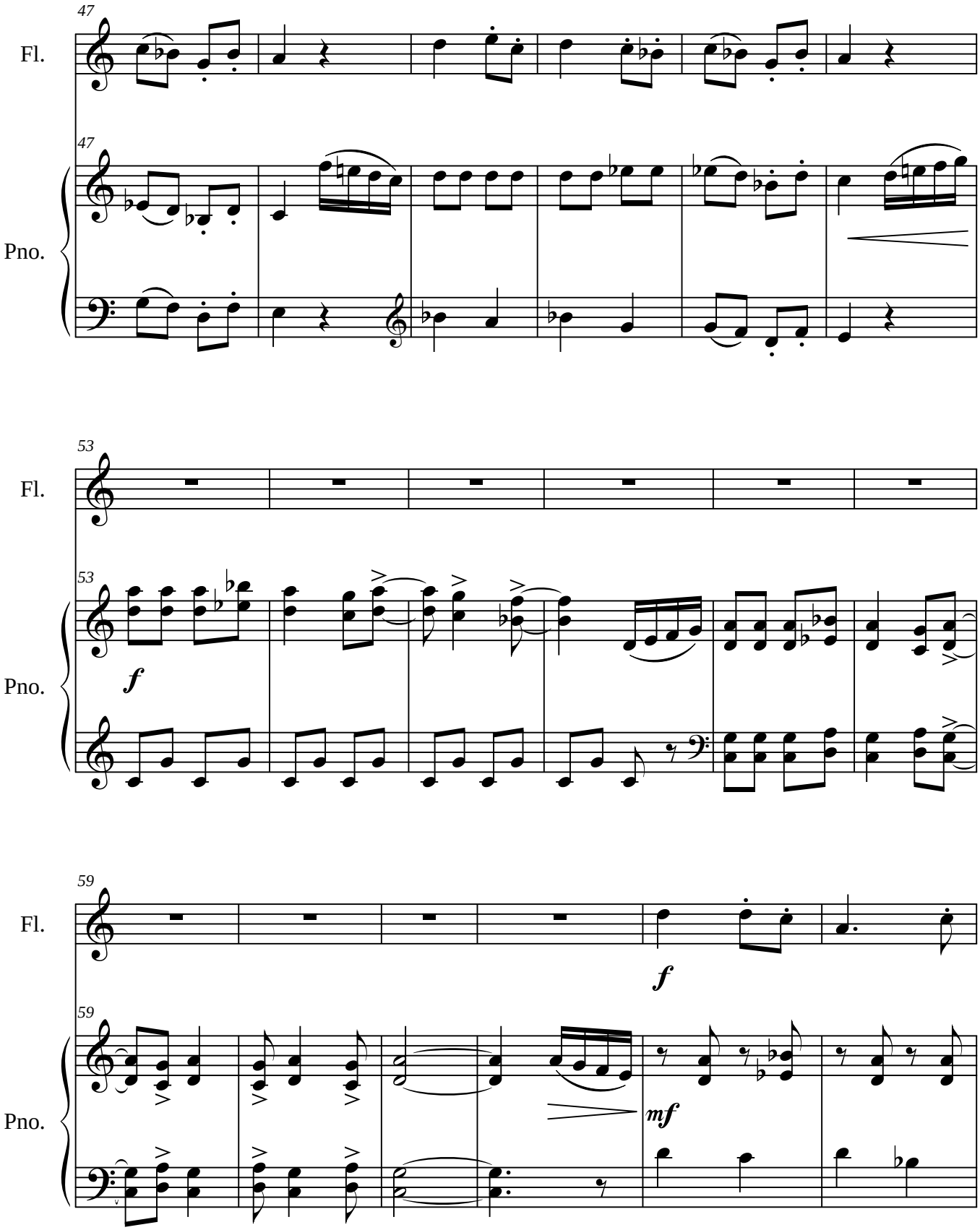
47
Fl.
47
Pno.
53
Fl.
53
Pno.
f
59
Fl.
f
59
Pno.
mf