Il Contrappunto

Musica di Giancarlo Aquilanti

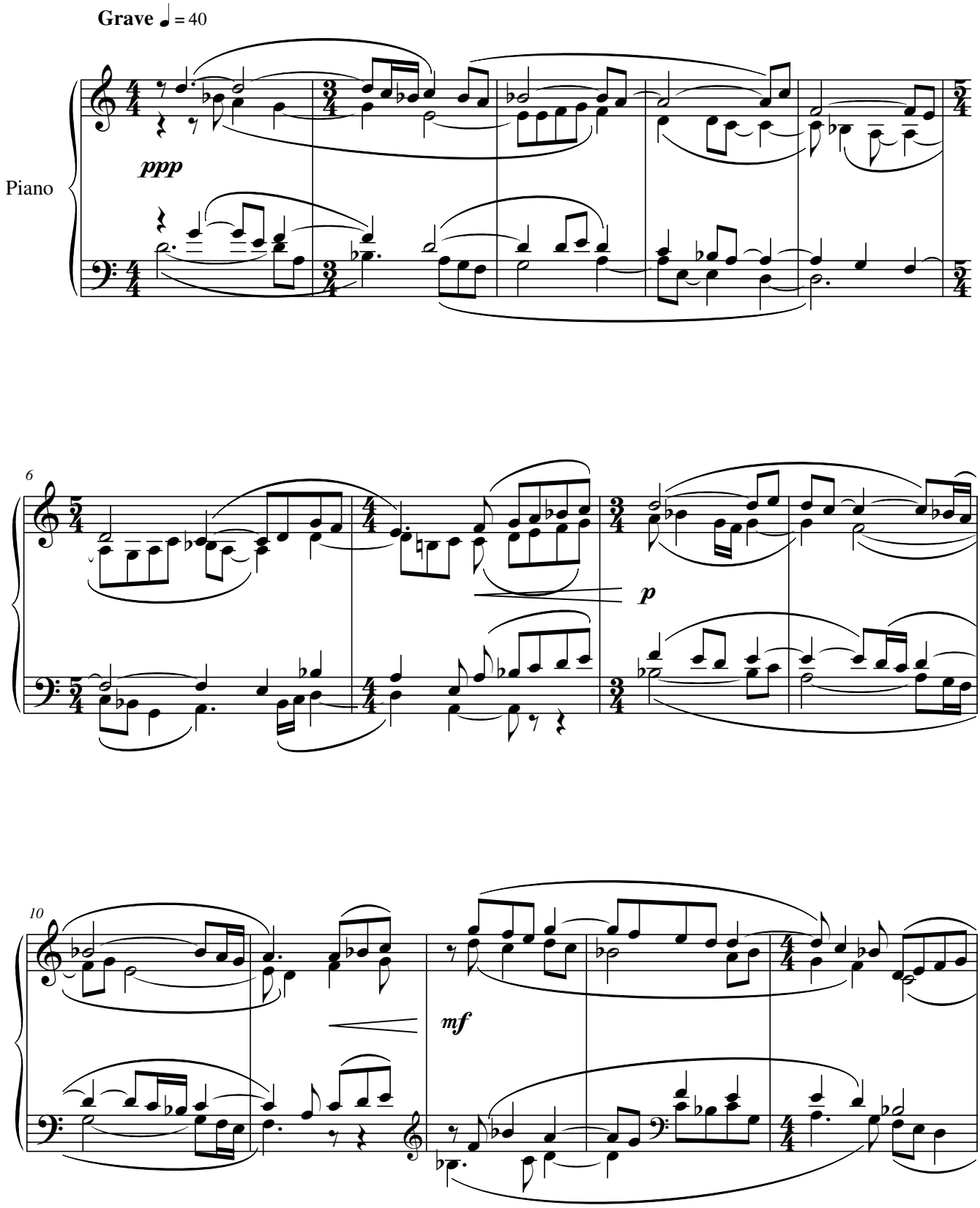

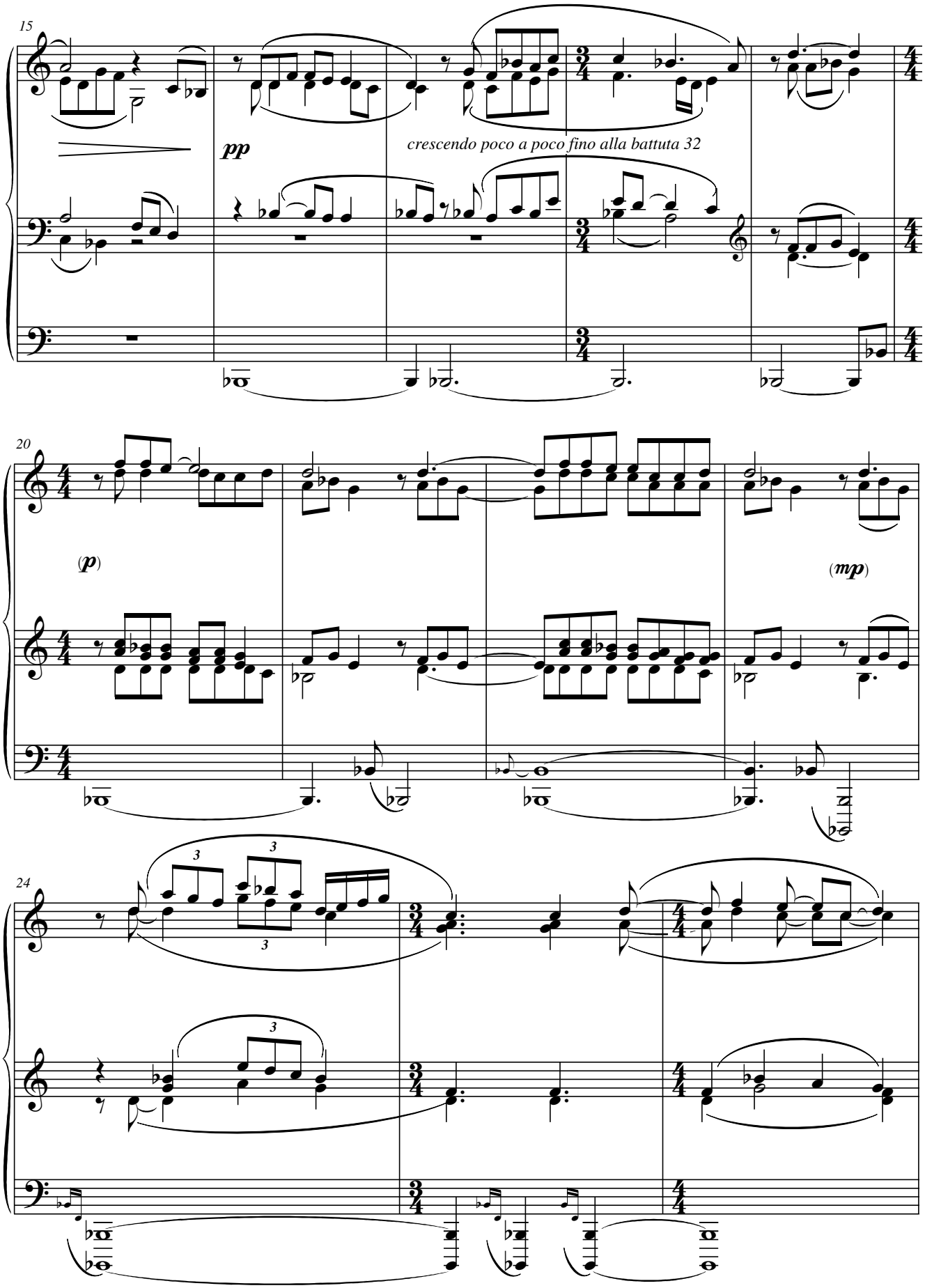
15
pp
crescendo poco a poco fino alla battuta 32
20
(p)
(mp)
24